

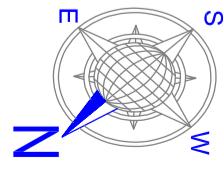

# FIRST FLOOR PLAN



COPY RIGHT OF THIS DRAWING BELONGS TO M/S S.S CONSULTANTS AND SHOULD NOT BE USED FOR ANY PURPOSE OTHER THAN SPECIFIED WITHOUT PRIOR PERMISSION.

## OCCUPANCY

FLOOR	INTERNS	RESIDENTS
GROUND FLOOR (FEMALE INTERNS HOSTEL)	50	-
FIRST FLOOR (RESIDENTS QUARTERS)	-	14
SECOND FLOOR (RESIDENTS QUARTERS)	-	14
THIRD FLOOR (RESIDENTS QUARTERS)	-	12
TOTAL	50	40

## AREAS :

FLOOR	EXISTING	PROPOSED
GROUND FLOOR	1380.35Sq.M	-
FIRST FLOOR	-	1181.20 Sq.M
SECOND FLOOR	-	1181.20 Sq.M
THIRD FLOOR	-	959.55Sq.M
TOTAL	1380.35Sq.M	322.00 Sq.M

STATUS : ARCHITECTURAL WORKING DRAWING

PROJECT : RAJIV GANDHI INSTITUTE OF MEDICAL SCIENCES (RIMS) AT ADILABAD, A.P.

TITLE : FIRST FLOOR PLAN OF FEMALE INTERNS HOSTEL FOR RESIDENTS QUARTERS

CLIENT : TELANGANA MEDICAL SERVICES INFRASTRUCTURE DEVELOPMENT CORPORATION (An Enterprise of Government of Telangana)  
DM & HS CAMPUS  
SULTAN BAZAR, KOTI, HYDERABAD.

CONSULTANTS : S.S. CONSULTANTS

PROJECT CONSULTANTS  
#1783, JAGSIR BUILDINGS,  
BECOMPET, HYDERABAD-16  
PH: 66310240, 66310934.  
FAX NO: 040-66312949.  
email: sscnsl17and3@rediffmail.com

DATE	SCALE	DRAWN BY
13/10/10	1:100	VASAWAN
DESIGNED BY	CHKD BY	REV
N.V.S.RAO	S.S.RAO	

PROJ-NO-- SS/MSIC/RIMS-ADILABAD/FEMALE RES.AMT.HOSTEL/F-F-02

COPY RIGHT OF THIS DRAWING BELONGS TO M/S S.S CONSULTANTS AND SHOULD NOT BE USED FOR ANY PURPOSE OTHER THAN SPECIFIED WITHOUT PRIOR PERMISSION.

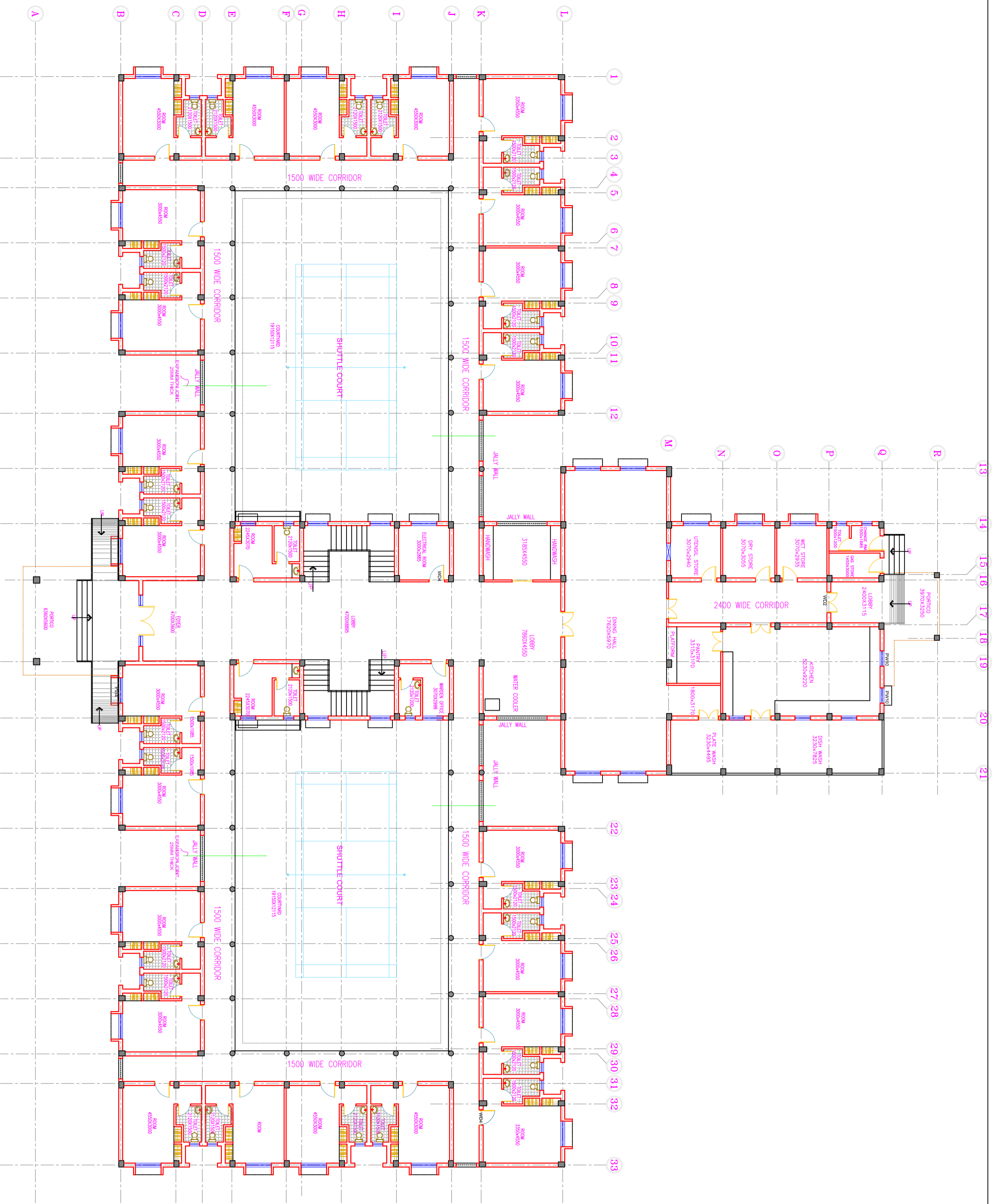
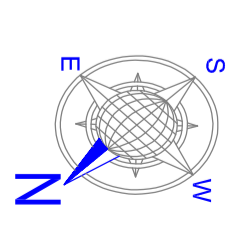

# GROUND FLOOR PLAN

OCCUPANCY	
INTERNS	RESIDENTS

GROUND FLOOR (FEMALE INTERNS HOSTEL)	
FIRST FLOOR (RESIDENTS QUARTERS)	50
SECOND FLOOR (RESIDENTS QUARTERS)	14
THIRD FLOOR (RESIDENTS QUARTERS)	12
TOTAL	76

AREAS :	
GROUND FLOOR	1380.35Sq.M
FIRST FLOOR	1181.20 Sq.M
SECOND FLOOR	1181.20 Sq.M
THIRD FLOOR	959.55Sq.M
TOTAL	322.00 Sq.M

**STATUS :**  
ARCHITECTURAL/WORKING DRAWING

**PROJECT :**  
RAJIV GANDHI INSTITUTE OF  
MEDICAL SCIENCES (RIMS)  
AT ADILABAD, T.S.

**TITLE :**  
GROUND FLOOR PLAN OF  
FEMALE INTERNS HOSTEL  
FOR HOSTEL ACCOMMODATION

**CLIENT :**  
TELANGANA MEDICAL SERVICES  
INFRASTRUCTURE DEVELOPMENT CORPORATION  
(An Enterprise of Government of Telangana)  
DM & HS CAMPUS  
SULTAN BAZAR, KOTI, HYDERABAD.

**CONSULTANTS:**  
**S.S.CONSULTANTS**  
PROJECT CONSULTANTS  
#17&9, JAGSIR BUILDINGS,  
BROUWERI, HYDERABAD-16  
PH: 66310240, 66310934,  
FAX NO: 040-66312949,  
email: ssecosn17and9@rediffmail.com

DATE	SCALE	DRAWN BY
13/10/10	1:100	VASWAN
DESIGNED BY	CHKD BY	REV
N.V.S.RAO	S.S.RAO	

PRJ-NO-- SS/MSIC/RIMS-ADILABAD/FEMALE RES.AMT.HOSTEL/GF-01

COPY RIGHT OF THIS DRAWING BELONGS TO M/S S.S CONSULTANTS AND SHOULD NOT BE USED FOR ANY PURPOSE OTHER THAN SPECIFIED WITHOUT PRIOR PERMISSION.

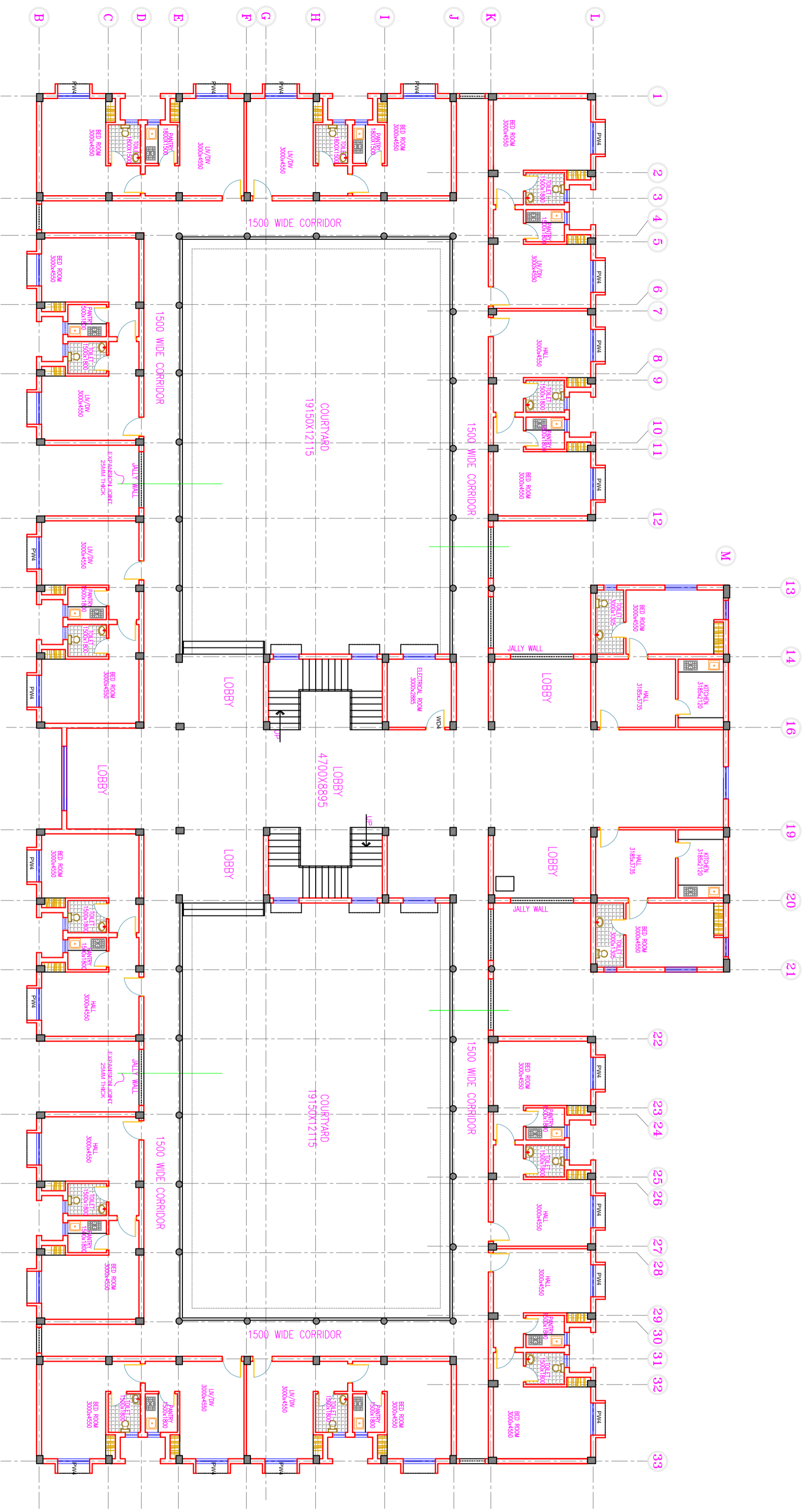
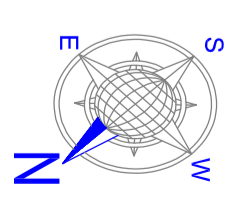

# SECOND FLOOR PLAN

OCCUPANCY		INTERNS	RESIDENTS
GROUND FLOOR (FEMALE INTERNS HOSTEL)		50	-
FIRST FLOOR (RESIDENTS QUARTERS)		-	14
SECOND FLOOR (RESIDENTS QUARTERS)		-	14
THIRD FLOOR (RESIDENTS QUARTERS)		-	12
TOTAL		50	40

AREAS :		EXISTING	PROPOSED
GROUND FLOOR		1380.35Sq.M	-
FIRST FLOOR		-	1181.20 Sq.M
SECOND FLOOR		-	1181.20 Sq.M
THIRD FLOOR		-	959.55Sq.M
TOTAL		1380.35Sq.M	322.00 Sq.M

Station : ARCHITECTURALWORKING DRAWING  
 Project : RAJIV GANDHI INSTITUTE OF MEDICAL SCIENCES (RIMS) AT ADILABAD, T.S.  
 Title : SECOND FLOOR PLAN OF FEMALE INTERNS HOSTEL FOR RESIDENTS QUARTERS  
 Client :

Consultants:  
**S.S.CONSULTANTS**  
 PROJECT CONSULTANTS  
 #17&B, JAGSIR BUILDINGS,  
 BECOMPET, HYDRABAD-16  
 PH: 66310240, 66310934,  
 FAX NO: 040-66312949,  
 email: ssecosn17andb@rediffmail.com

DATE	SCALE	DRAWN BY
13/10/10	1:100	VASAWAN
DESIGNED BY	CHKD BY	REV
N.V.S.RAO	S.S.RAO	

DRG NO:- SS/MS/IC/RMS-ADILABAD/FEMALE RES.AMT.HOSTEL/SF-03

COPY RIGHT OF THIS DRAWING BELONGS TO M/S S.S CONSULTANTS AND SHOULD NOT BE USED FOR ANY PURPOSE OTHER THAN SPECIFIED WITHOUT PRIOR PERMISSION.

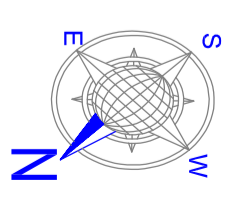

North :

OCCUPANCY		INTERNS	RESIDENTS
GROUND FLOOR (FEMALE INTERNS HOSTEL)		50	-
FIRST FLOOR (RESIDENTS QUARTERS)		-	14
SECOND FLOOR (RESIDENTS QUARTERS)		-	14
THIRD FLOOR (RESIDENTS QUARTERS)		-	12
TOTAL		50	40

AREAS :		EXISTING	PROPOSED
GROUND FLOOR		1380.35Sq.M	-
FIRST FLOOR		-	1181.20 Sq.M
SECOND FLOOR		-	1181.20 Sq.M
THIRD FLOOR		-	959.55Sq.M
TOTAL		1380.35Sq.M	322.00 Sq.M

Station : ARCHITECTURALWORKING DRAWING

Project : RAJIV GANDHI INSTITUTE OF MEDICAL SCIENCES (RIMS) AT ADILABAD, T.S.

Title : THIRD FLOOR PLAN OF FEMALE INTERNS HOSTEL FOR RESIDENTS QUARTERS

Client :  
 Consultants:  
**S.S.CONSULTANTS**  
 PROJECT CONSULTANTS  
 #17&B, JUBBILAK BUILDINGS,  
 BECOMPET, HYDRABAD-16  
 PH: 66310240, 66310934.  
 FAX NO: 040-66312949.  
 email: sscscons17andb@rediffmail.com

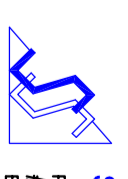

DATE	SCALE	DRAWN BY
13/10/10	1:100	VASAWAN
DESIGNED BY	CHKD BY	REV
N.V.S.RAO	S.S. RAO	

DRG NO:- SS/MSIC/RIMS-ADILABAD/FEMALE RES.AMT.HOSTEL/TF-04

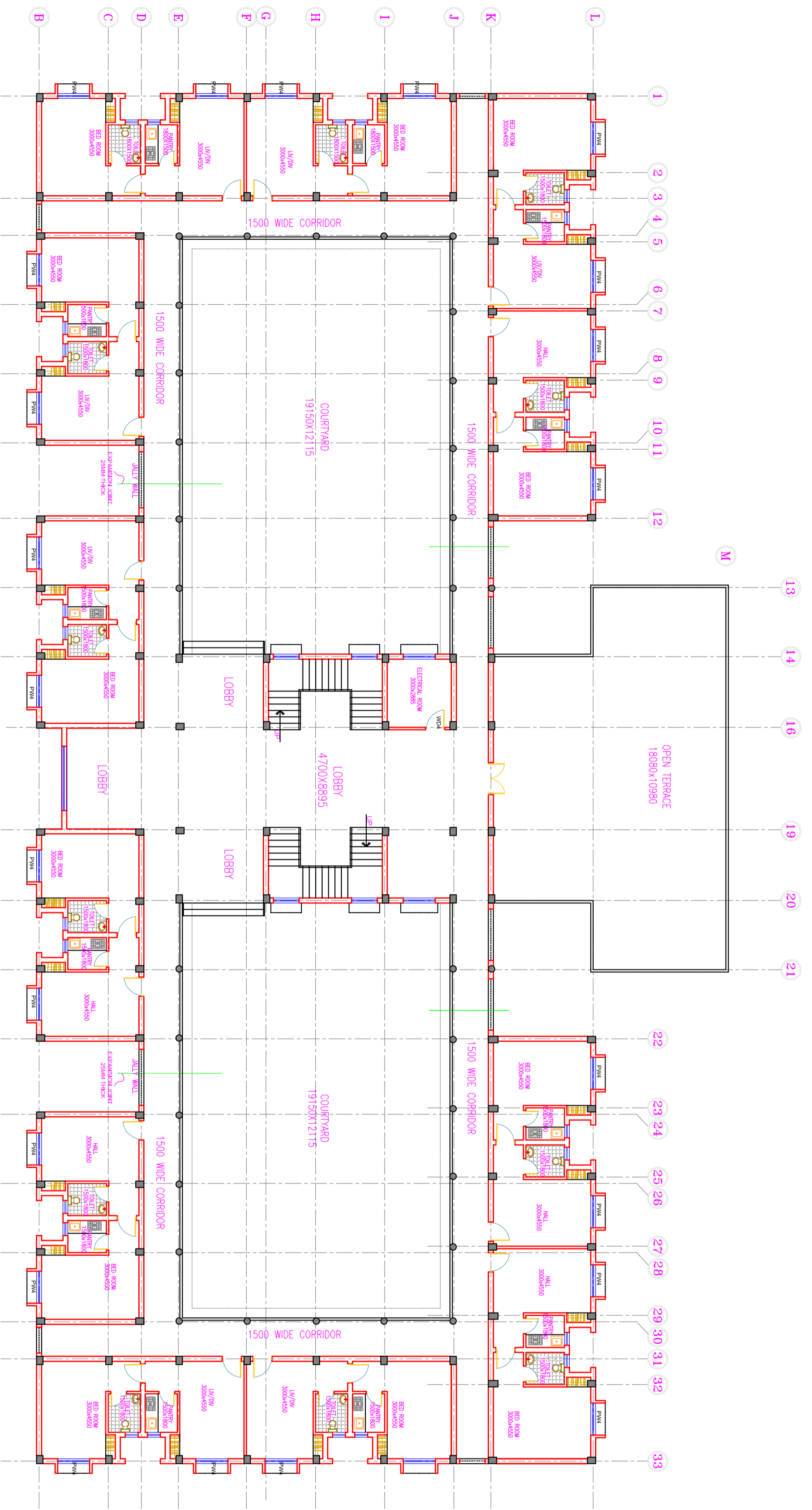

# THIRD FLOOR PLAN